

Dog Fence Board

Activity, Inspection & Condition Report

17 August – 13 December 2022



Dog Fence Board – Activity, Inspection & Condition Report

Information current as of 13 December 2022

© Government of South Australia 2022

Disclaimer

Department of Primary Industries and Regions and its employees do not warrant or make any representation regarding the use, or results of the use, of the information contained herein as regards to its correctness, accuracy, reliability and currency or otherwise. Department of Primary Industries and Regions and its employees expressly disclaim all liability or responsibility to any person using the information or advice.

All Enquiries

Department of Primary Industries and Regions
Ash Rees – Dog Fence Inspector
CSIRO Building 1, Entry 4 Waite Road, Urrbrae SA 5064
GPO Box 1671, Adelaide SA 5001
T 08 8429 3219 M 0484 007 439
E ash.rees@sa.gov.au

Contents

Objective	4
Key Activities.....	4
Inspections and Patrols.....	5
Local Dog Fence Boards & Private owner	8
Dog Fence Rebuild	8
Conclusion	9

Objective

This report, prepared by the Dog Fence Board, provides Dog Fence stakeholders with a quarterly report summarising Board and staff activities, and Dog Fence maintenance and repair activities undertaken by Local Dog Fence Boards and the private owner.

Key Activities

During the reporting period:

- Patrolmen deployed approximately 2,900 baits along the fence.
- Continued procurement of 2 species recognition machine learning camera systems to trial on stock grids, triggered only by wild dogs.
- Continued herbicide project, targeting triodia grasses.
- R&D and procurement of large-scale herbicide applicator, field trials to commence in new year.
- Completed procurement and delivery of fence material used for flood repairs.
- Completed asset disposal of the Board's tractor + attachments
- Commenced plotting sites for baiting exclosures for organic properties adjacent to fence.
- Upgraded lighting and electrical systems at Lyndhurst depot.
- Commenced procurement of a "Back ease" car/trailer crane to be fitted to Board trailer to allow safer and more efficient transport of small batches of fencing materials.
- Collection of Dog Fence rates. Notices for the 2022/23 financial year issued 9 November.
- Completed replacement of Dog Fence vehicle.
- Replacement of one gate with vermin proof grid on pipeline road on Muloorina.

Inspections and Patrols

During the reporting period the Dog Fence Board undertook the following inspections:

West Trip 25/08/2022 - 02/09/2022

Marree, Central, NW Private, Penong – 1535km approx.

- Delivered floodway materials to Lyndhurst Depot.
- Prepared tractor and attachments for collection by successful bidder.
- Observed Muloorina stock grid installation.
- Set 2 herbicide trial plots targeting Triodia grass to collect data. (Penong)
- Inspected rebuild works in Penong LDFB, met with contractors and the Patrolman
- NW Private section continues to receive minor camel damage to fence.
- Grid alarm at Oodlea Rd (Illuka Mine) repaired and is now operating normally.
- Inspected fence and all sections are dog proof unless stated otherwise, grid alarms operational.



Stock grid installation – Muloorina



Wombat diggings under fence – Pureba

West Fence Inspection 14/11/2022 - 20/11/2022

Penong, NW Private, Central – 1405km approx.

- Inspected rebuild works on West Coast, met with contractors and Patrolmen.
- Plotted location of gates and detours along the Dog Fence.
- Collected data from Triodia herbicide trials.
- New grid alarms installed and NW Private section.
- All sections of fence are dog proof unless stated otherwise, all grid alarms operational.

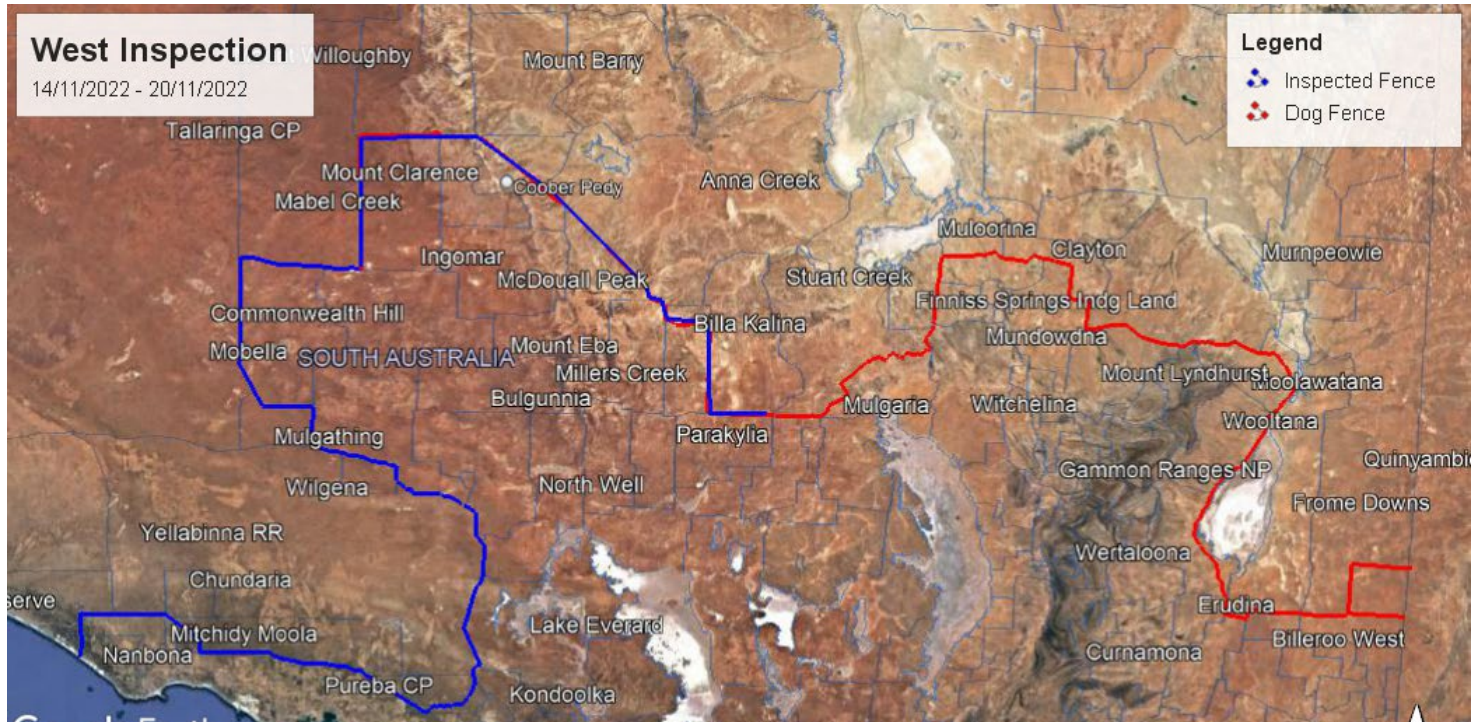

Rainwater over track and Fence – Roxby



Minor washout next to fence – Mobella (NWP)

East Fence Inspection 2/12/2022 - 9/12/2022

Marree, Frome, Central – 1100km approx.

- Met with Patrolmen and rebuild contractors.
- Delivered remaining floodway material to Lyndhurst Depot
- Depot cleaned and maintained.
- Old Mulyungarie fence to NSW boarder showing increased signs of damage due to age and wildlife activity. Decommissioning of this section estimated for first half of 2023.
- Wertaloona showing increased signs of rusting and due to age and saline ground conditions. This section's rebuild to commence in 2023.
- Marree and Frome sections reporting track damages caused by recent rain events.
- All sections of fence are dog proof unless stated otherwise, all grid alarms operational.

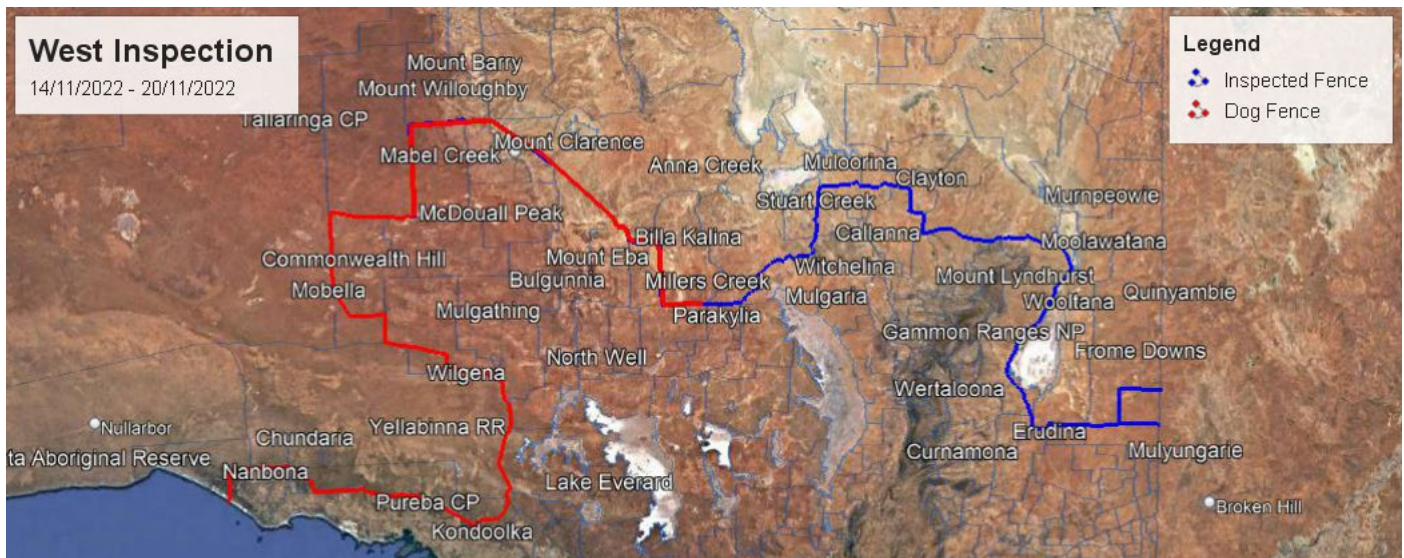

Rust damage to foot netting/strainer wire – Wertaloona



Water damage to track – Mundowdna

Local Dog Fence Boards & Private owner

During the reporting period:

- The entire length of the fence was inspected at a minimum of every 14 days by the Patrolmen.
- All Patrolmen baited at a rate of 1 bait per 1km or 1 bait per 200m where there was dog activity.
- All Patrolmen reported occasional wild dog activity.
- Increased Camel and Kangaroo pressure north of the fence since recent rain events.

Dog Fence Rebuild

To date, 657 km of fence rebuild has been completed (41%) and the rebuild of 205km of fence is underway.

- Rebuild of the third, fifth, seventh and eighth stages of the Dog Fence continues.
- The delivery of materials for the tenth stage has commenced.
- The supplier of materials for the thirteenth stage has been recommended.
- The RFQ for the supply of fencing services for the thirteenth stage is with the suppliers.

The project expenditure in November 2022 was \$568,532.03 (GST excl.).

The total project expenditure to 30 November 2022 is \$13,926,929.15 (GST excl.) (55.71 per cent of the project budget).

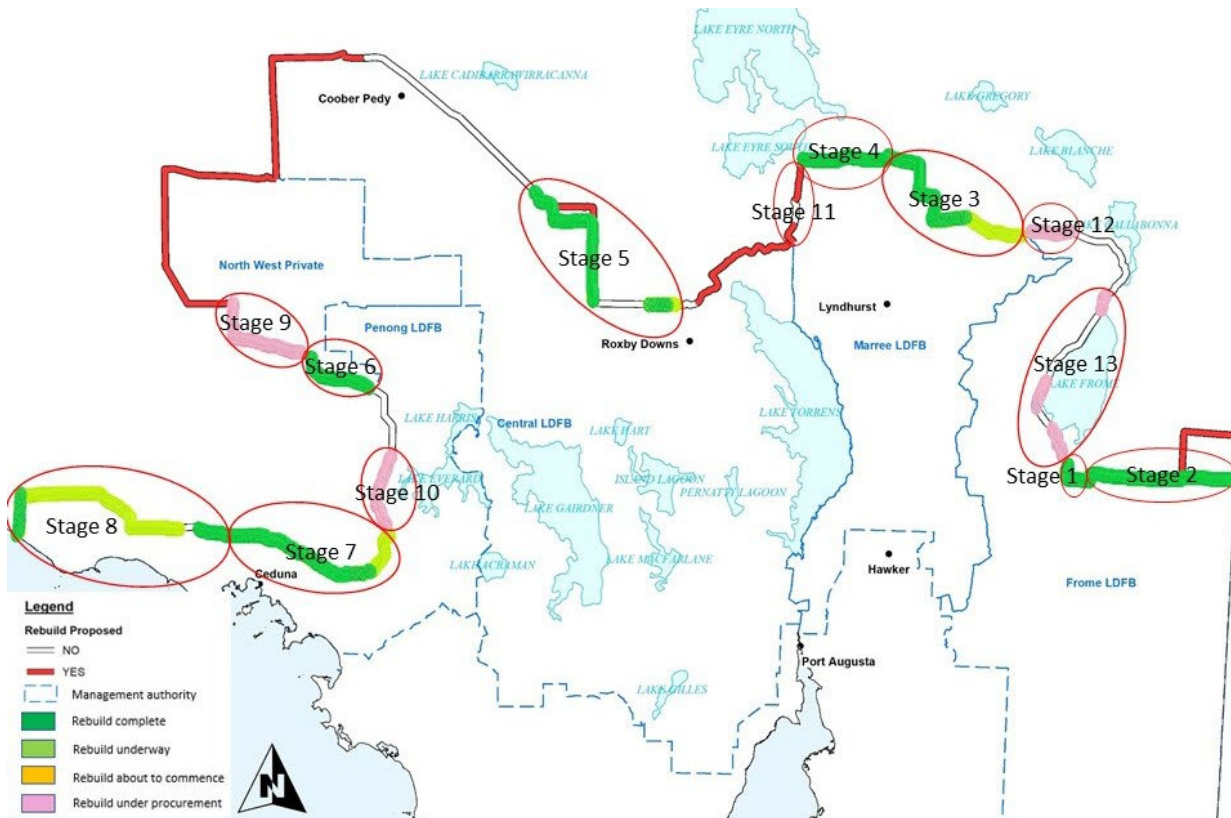

Rebuild progress map

Conclusion

The Dog Fence Board will focus efforts in coming months on:

- Commence broad scale herbicide applicator trials.
- Continuation of Dog Fence Rebuild.
- Relocate leftover flood repair materials to containers along fence.
- Organise grading of damaged tracks along DF (Marree + Frome).
- Investigate options for a second material storage location (Cooper Pedy).
- Install E-Vorta cameras on Trans-Australian Railway and Oldea Road for testing.
- Install organic exclosures on selected properties.
- Continued collection of 2022/23 Dog Fence rates.



**Government
of South Australia**

Department of Primary
Industries and Regions